



EUROPEAN

# POLYGRAPH

**PUBLISHED QUARTERLY**

Volume 13

2019

Number 2 (48)



Andrzej Frycz Modrzewski Krakow University



EUROPEAN

# POLYGRAPH

Journal of Andrzej Frycz Modrzewski  
Krakow University

*European Polygraph* is an international journal devoted to the publication of original investigations, observations, scholarly inquiries, and book reviews on the subject of polygraph examinations. These include jurisprudence, forensic sciences, psychology, forensic psychology, psychophysiology, psychopathology, and other aspects of polygraph examinations.

Opinions expressed in articles and book reviews published in *European Polygraph* solely reflect the experience and expertise of their respective Authors and Reviewers. Their publication does not imply any form of endorsement on behalf the Editors and Publishers who provide space for the presentation of, often contradictory, views and discussion of positions.

## Editorial Board

Sergei Aleskovskiy (Almaty, Kazakhstan)  
Tuvya T. Amsel (Tel Aviv, Israel)  
Avital Ginton (Tel Aviv, Israel)  
Don Grubin (Newcastle, United Kingdom)  
Charles R. Honts (Boise, United States)  
Frank S. Horvath (East Lansing, United States)  
Donald Krapohl (Fort Jackson, United States)  
James Matte (Williamsville, USA)  
Alexandr B. Pielenicyn (Moscow, Russia)  
Jerzy Pobocho (Szczecin, Poland)  
David C. Raskin (Homer AK, USA)  
Tuvia Shurany (Jerusalem, Israel)  
Gintaras Švedas (Vilnius, Lithuania)  
Igor Usikov (Kiev, Ukraine)  
Jennifer M.C. Vendemia (Columbia, United States)  
Jan Widacki (Krakow, Poland)  
Daniel T. Wilcox (Birmingham, United Kingdom)

**Editor-in-Chief** Jan Widacki

**Associate Editor** Anna Szuba-Boroń

**Managing Editor** Margerita Krasnowolska

## Office

ul. Herlinga-Grudzińskiego 1C;  
30-705 Kraków (Poland)  
e-mail: [aszuba@afm.edu.pl](mailto:aszuba@afm.edu.pl)  
[www.polygraph.pl](http://www.polygraph.pl)

**Language Editor** Martin Cahn

**Statistics Editor** Tadeusz Stanisław

**Cover design** Joanna Sroka, Oleg Aleksejczuk



**Publisher Council  
of the Andrzej Frycz Modrzewski  
Krakow University**  
Klemens Budzowski  
Maria Kapiszewska  
Zbigniew Maciąg  
Jacek M. Majchrowski

**Copyright© by Andrzej Frycz Modrzewski  
Krakow University  
Krakow 2019  
[ksiegarnia@kte.pl](mailto:ksiegarnia@kte.pl)**

**e-ISSN 2380-0550  
ISSN 1898-5238**

***European Polygraph* offers open access to all  
its issues:**

<http://www.polygraph.pl>

<https://www.degruyter.com/view/j/ep>

**The original of *European Polygraph*  
is its electronic version.**



## Contents

---

### Articles

- **Frank Horvath:** *Chicago: Birthplace of Modern Polygraphy* .....61
- **Dan T. Wilcox:** *A Polygraph-Assisted Psychological Assessment of Risk of Sexual Harm Posed by a Priest* .....85
- **Tuvia Amsel:** *An urban legend called: “The 7/38/55 Ratio Rule”* .....95

---

### Book review

- **JW:** *The Science of Facial Expression,*  
*José-Miguel Fernández-Dols, James A. Russell (eds.)* .....103

- 
- Certificate Impact Factor .....105

- 
- The Basic Information for Authors .....107

---

■ Rules and regulations concerning publishing papers in European Polygraph .....	109
---	-----

---

■ Ordering Information.....	111
-----------------------------	-----

# Articles





Frank S. Horvath\*

Michigan State University, Emeritus  
United States

## Chicago: Birthplace of Modern Polygraphy<sup>1</sup>

Чикаго: место рождения современного полиграфа

**Key words:** History of the polygraph, Leonard Keeler, John Reid, Fred Inbau, Control Question Technique

The city of Chicago apparently got its name from the Miami-Illinois Indian word “shi-kaakwa,” meaning ‘smelly leek (garlic/onion)’. The leeks were prevalent along the river that flowed through the area (now the city of Chicago) and the Indian name for them also referred to the ‘striped skunk’, a smelly critter. That bit of history has no real relevance here other than to note that what happened in Chicago produced an exotic aroma that still today hangs in the air and continues to influence what is known about and what is done in the field of Polygraphy. Smelly? Well, maybe to critics. Not to those who know and understand Polygraphy.

From our point of view what happened in Chicago in the early days of Polygraphy was instrumental in moving the field forward, in modernizing it and establishing a basis

---

\* horvathf@twc.com

<sup>1</sup> This paper is a revised version of a presentation by the author at the American Polygraph Association, 50th Annual Seminar, September 1, 2015, Chicago, IL. It was accompanied by another paper presented at the same conference by Stanley Slowik entitled “Chicago: Where Polygraph Becomes a Science.” The latter paper was published in *European Polygraph*, 13, 2019; it incorrectly shows F. Horvath, Ph.D. as a co-author. The author gratefully acknowledges the helpful comments of Robert Peters and Stanley Slowik on an earlier draft of this paper.

for scientific assessment. The early practitioners in Chicago gave direction to what we accept today as ‘standard practices,’ often without recognition of the genesis of those practices. We’ll discuss this point later but first let us relate to you, the reader, our view of noteworthy contributions made in the formative years of modern Polygraphy.

## Written Reports of Value

We start here by introducing two written documents that were authored by Chicagoans and which, for those who wish to gain an historical background in ‘lie detection,’ contribute noteworthy information. The first of these is a paper prepared by Paul V. Trovillo, a seminal publication entitled “A history of lie detection.” (Trovillo, 1939, 1940). In this two-part paper Trovillo traces the historical antecedents of ‘lie detection’ with a focus on instrumentation and physiology. He also provides an overview of early testing processes and some of the psychological basis thought to be relevant to ‘lie detection.’ Trovillo’s paper is well known and, in our view, ought to be read by all who have an interest in this field.

Our second recommendation is a more recent publication written by a noted Chicago-based historian, Kenneth Alder (Alder, 2007). Alder clearly does not hold a favorable view of ‘lie detection’ and in his work he attempts to show how many of the early pioneers working in Chicago, especially Leonarde Keeler, engaged in work that was highly suspect and without scientific grounding. Nevertheless, Alder’s account contains many historical details of early polygraph examiners, their personalities and their work. He provides the reader with an account of that period, mostly in the 1930’s to the 1950’s, that is not otherwise easily gotten. Reviews of Alder’s work are readily available (Horvath, 2008, 2008a) but we believe that readers interested in the field, in general, and in Keeler’s background in particular, will gain from what Alder has written, even though there will be disappointment in his perspective.

## Leading Practitioners

Chicago was home to two of the early, leading practitioners in the world, John E. Reid and the person Alder focused on, Leonarde Keeler. Both were affiliated with Northwestern University’s Scientific Crime Detection Laboratory, the first one established in the United States. Interestingly, that laboratory, which eventually was taken over by the Chicago Police Department, was directed by Fred E. Inbau, JD. He was a polygraph practitioner, a close friend of John E. Reid, and author of many books and articles on Polygraphy. More than that, he was also an internationally recognized authority on



criminal law and held the prestigious position of the John Henry Wigmore Professor of Law at Northwestern University until his passing in 1998.

Aside from Reid, Keeler and Inbau, there were other polygraph practitioners who were active in Chicago in those early years. These included Dr. John Larson, Charles Wilson and his wife, Jane DeArmond Wilson, the first female polygraph examiner in the United States, likely also in the world. As a point of interest, not directly related to Polygraphy, we note here that John Larson was also the first policeman in the United States to hold a doctorate degree. Today, that is still an uncommon, but accepted, educational credential in law enforcement, one that has led to greater interest in the application of scientific findings to guide practices in policing. Reliance on science was also one of the central points of contention between Larson and Keeler. Though Larson was an active practitioner who worked directly with Keeler, they were often at odds over the best approach to Polygraphy. Larson advocated a more science-based process; Keeler favored a more individualistic and personality-dependent testing procedure.

## Chicago-based Training Programs

After their departure from the crime laboratory, Keeler and Reid led two of the most acclaimed polygraph training programs in the world. Some of the names closely associated with the Keeler school included Leonard Harrelson, Lynn Marcy, who in the coming years became a strong advocate of what is now known as the Comparison-Question Technique (CQT), in his instance the eponymous Marcy CQT Technique. And there were others such as Walter Atwood and Raymond Weir, examiners who worked in federal government agencies and were actively involved in the creation of the American Polygraph Association. Some of those who were trained by Reid and went on to independent practices include George Harmon (California), Richard O. Arther (New York), and Charles McInerny (Pennsylvania). Though he didn't develop his own training program, another well-known person associated with Reid was Paul V. Trovillo. He was a practicing examiner and a forensic psychologist working at the Chicago Police Scientific Crime Detection Laboratory. He authored the important early work on history which we have already mentioned.

It is of interest to note that the commercial polygraph testing businesses and training schools established by Reid and Keeler were only a few miles apart from each other in central Chicago. But, they, Reid and Keeler, didn't have much contact with each other, disagreeing on a number of important, fundamental issues regarding testing 'techniques.' Keeler practiced, and his training program was focused on, what we now refer to as the Relevant/Irrelevant Technique (RIT). [Though some have credited Keeler

with creating that approach, it is not clear that he did; but he was a strong proponent of its use (Horvath, 2008a).] Reid, on the other hand, was dedicated to the procedure he developed and which he thought was, and history has shown to be, superior in many ways. He originally referred to his testing procedure alteration as incorporating a “comparative response question” (Reid, 1947) within a basic RIT approach. That process evolved over time and later became known as the Reid Control Question Technique.

## Contributions from Reid and Associates

During the period of interest here, from about 1950 through today, our focus is on developments that were reported from Chicago, mostly from John E. Reid and Associates. Though during those years the Keeler School was well known there were not many innovations or changes from that school, or its graduates, that were publicized in either the literature or the associations affiliated with the field. Two other training programs that were prominent during the period were the Arther School of Scientific Lie Detection and the Backster School of Lie Detection. Although both of them were well known at the time and both contributed to the field in some ways they were not Chicago based.

Our focus on John Reid and Associates leads us to first discuss a bit about Reid as a person, a leader in the field. In our view Reid was a most generous and devoted man who was professionally dedicated to his chosen field of interest. He believed that he, and those in the field, particularly those he chose to be trained in his program, had a responsibility to lead in a professional way. He emphasized the sharing of knowledge through participation in associations and in publication. He placed a strong emphasis on ethical practices and in careful selection of those who entered the field as well as in their training, which he thought ought to include both academic and practical teachings.

Reid's interest in advancing Polygraphy is evident in the fact that he was one of the leading practitioners who merged the extant five separate professional groups of examiners into what became the American Polygraph Association, now the leading internationally recognized association in the world. Reid was a dominant force in getting this done though he was reluctant to do so. The reason for this is he thought a college degree ought to be a minimum requirement for training. He was promised by other proponents that if he agreed to approve the merger the degree requirement would be adopted after a short period when “investigative” experience would be allowed to substitute for a degree. Reid agreed to that condition and the APA became a reality.

Reid's training program was a significant departure from what was, and still is, the norm in the field. That program was not less than six months in duration and, importantly,

required careful supervision of trainees while they administered real-life polygraph examinations under a state-controlled internship licensing program. Completion of that program typically led to a licensing examination administered by a state (Illinois) agency which, if passed successfully, granted a polygraph examiner's license to practice in that state. In fact, it might be said that such a licensure program, adopted in the 1960's and strongly emphasized by Reid, was one of the important Chicago-based contributions. Illinois was the second state in the U.S. to have such a program, largely as a result of Reid's efforts. The Illinois program was considerably stronger than others that followed. Among other things, it required applicants to possess a college degree, six-months of supervised training, and passage of a licensing examination. As a brief point of historical interest the Reid training program evolved into the Reid College, a state-approved professional school offering a Masters degree. However, it is no longer operational. The only program that is somewhat similar in its emphasis on both academic and practical training is that offered in the United States by the National Center for Credibility Assessment, the sole site for the training of polygraph examiners for U.S. government agencies (Horvath, 2008a).

Another often neglected early contribution by Reid, in collaboration with Fred Inbau, was to bifurcate the related but separate practices of police interrogation on the one hand and on the other polygraph testing; that is, Polygraphy. This was done by their authoring two important and independent contributions to the literature. One of these was a book devoted exclusively to detailing humane and legal practices of criminal interrogation. It became the leading manual across the world and still, today, though having gone through a number of editions, is the most influential, though now somewhat controversial, volume on the topic (Inbau, Reid, Buckley & Jayne, 2001).

The second book dealt directly with Reid and Inbau's perspective and recommended practices on Reid's development and application of the CQT (Reid & Inbau, 1977). This book was for many years the most frequently and widely cited volume on "lie detection." It laid the foundation for all of the contemporary CQT procedures in use today.

The separation of 'interrogation' from Polygraphy showed the two practices to be independent. That is, polygraph testing using the CQT not only did not necessitate the use of "interrogation" practices, e.g., accusation, it, to the contrary, required avoidance of them. Direct recognition of this point by Reid and Inbau was a clear departure from what was an historical artifact no doubt stemming from the early influence of Keeler's approach to Polygraphy (Horvath, 2007, 2008a). In other words CQT polygraph testing as advanced by Reid and Inbau made it possible to establish "truthfulness" with the use of instrumentation to detect 'objective' physiological changes within a standard procedure; science-based detection of deception was now a reality.

Reid's interest in contributing to the field through publication likely came about from his close association with Fred Inbau, who was a prolific author in many areas related to criminal law but also in "lie detection." It is somewhat surprising though that one of Reid's initial contributions dealt with a topic that has been a prominent one in the field only in the past decade or so. Countermeasures and their effect on test outcomes was a concern to Reid as early as 1945. That was the year he published an article describing the effect of self-induced 'blood pressure responses' on testing data (Reid, 1945). His work in that area led him to develop a device to detect such countermeasure efforts and to incorporate it into the polygraph instruments he had specially manufactured by the Stoelting company. The device Reid devised was, in fact, similar in function to those in widespread use today, though the current technology is more advanced. The use of Reid's device was a standard practice in the testing done by him and his colleagues from the early 1950's and on.

In Figure 1 I have displayed a photo that was included in Reid's 1945 publication. As shown, on the left side of the figure is a rise in the cardio tracing due to induced muscular tension in the right arm. On the opposing side is a similar display showing a blood pressure rise induced by an examinee pressing his feet to the floor.

Figure 1. Copy of Simulated Blood Pressure Changes Reported by J. Reid, 1945

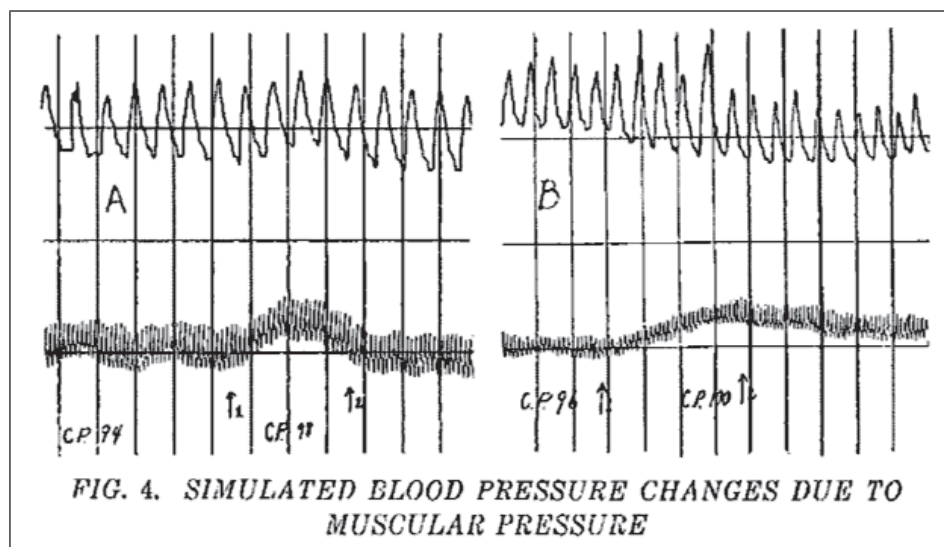

Source: Reid, J. (1945). Simulated Blood Pressure Responses in Lie-Detector Tests and a Method for Their Detection, *Journal of Criminal Law and Criminology*, 36, 3, 201–214.

In Figure 2, I have shown a copy of a letter Reid wrote to Leonarde Keeler. Here Reid advises Keeler of the article on 'countermeasures' and welcomes receipt of Keeler's comments. It is not known if Keeler responded. The letter does indicate, though, that Reid desired to let other examiners know of his concern regarding examinees' distortion of their physiology.

Figure 2. Copy of a letter Reid wrote to Leonarde Keeler Regarding his article on possible 'countermeasures' in 'lie-detection'

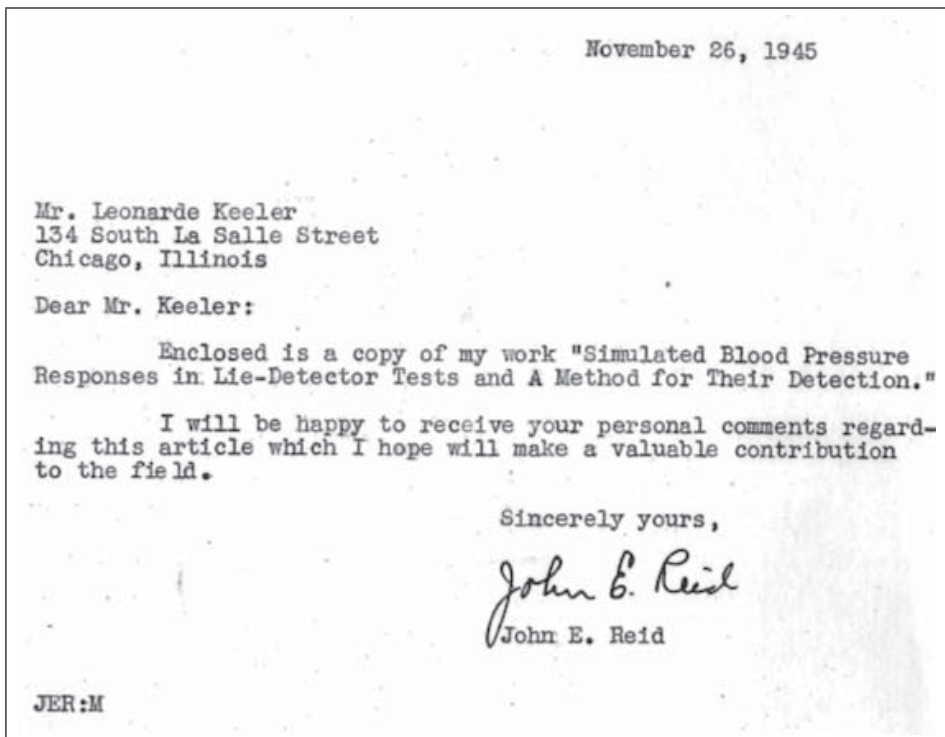

Source: Personal files, F. Horvath.

Shown in Figure 3 is a photo of the Reid apparatus that was incorporated in his polygraph instruments to detect upper torso and leg pressure movements by examinees. In both cases the devices were based on the use of specially constructed metal bellows that were operational in a closed pneumatic system. The bellows system was very sensitive but somewhat fragile, requiring regular maintenance.

Figure 3. Photograph of Reid's early muscular tension/movement chair



Source: Reid, J. & Inbau, F. (1977). *Truth and Deception: The Polygraph ("Lie Detector") Technique*, Williams and Wilkins Company, Baltimore

Reid was and continues to be well known along with Fred Inbau, for his work in advancing police interrogation from what was referred to as the 'third degree' to a more humane and acceptable and yet more effective questioning technique (Inbau, Reid, Buckley & Jayne, 2001). However, it was in the 'lie detection' field that his primary contribution was made. Two years after his publication dealing with 'countermeasures' he authored an article that described an enduring, fundamental revision to the extant Relevant/Irrelevant Technique then in common usage. In this article he gave the field a new way of structuring polygraph examinations that greatly enhanced the likelihood of distinguishing truthful examinees from those who were deceptive. This approach as mentioned earlier was initially described by Reid as incorporating a comparative response question; his testing method evolved and became known as one of the Control Question Techniques, and, subsequently in the field as one of the Comparison Question Techniques. (This change in terminology came about primarily because of criticism that the 'control question' was not technically a 'control' as it would be described in the scientific literature). Today the family of Comparison Question Techniques (CQT) is in widespread use.

There are some cosmetic differences between them and they are applied in somewhat different ways. They are often eponymously named so as suggest real differences, such as: the Army MGQT, the Arther Technique, the Backster Zone Comparison Technique, the Marcy Technique, the Utah Technique and so forth. In spite of the claims to the contrary all of these, as well as others differently named, when properly applied, are functionally similar and seem to yield similar outcomes (Horvath & Palmatier, 2008).

That improvement by Reid was initially based on the insertion of a single “comparative response question” into the question structure common in use in the 1940’s, as indicated in the listing shown at the top of Figure 4. Reid’s initial change is shown in the bottom line of Figure 4, in which a comparative response question is inserted near the middle of the question list. Over time that format was changed by Reid and his associates as were a number of other testing procedures; some of the most significant we’ll describe here.

Figure 4. Initial and Revised Reid Test Format Structure: 1947

Conventional Test Format (RIT):

I, I, R<sub>1</sub>, R, I, R, R, I, R, R, R<sub>7</sub>

R<sub>1</sub>, a ‘knowledge’ question

R<sub>7</sub>, a ‘lie’ question

Initial Comparative-Response Test Format:

I, I, R<sub>1</sub>, I, R, C, I, GC, R, R, R

R<sub>1</sub>, a ‘knowledge’ question

GC, a ‘guilt complex’ question

Source: Reid, J. (1947). A Revised Questioning Technique in Lie-Detection Tests. *Journal of Criminal Law and Criminology*, 37, 6, 542–547.



## Assessment of Polygraphic Data

We do not know who devised the method employed by Reid to systematically ‘score’ polygraphic data. It is certain though that the method was in use in the 1950’s about the time when Paul Trovillo and Richard Arther worked with Reid. The scoring method then, and through at least the 1980’s, was known as the check-mark scoring system (Horvath, 2011). Simply stated this method did not require the assignment of numerical values to responses seen on polygraph charts. Rather, it required an assiduous, systematic review of response data to each relevant and comparison question in the collected polygraph charts. Check-marks, varying in strength according to the degree of response to each question (sometimes reported as ‘small’, ‘medium’ or ‘large’), were noted for each question and the accumulated ‘check marks’ for each question were used to indicate the examiner’s chart-based decision; stronger and more frequent marks to comparison questions led to an outcome of ‘truthfulness’ whereas if the stronger, more pronounced checkmarks were seen at relevant test questions, a decision of ‘deception’ was in order.

We note here that this method of ‘scoring’ charts was a standard procedure used by Reid. It was introduced by Richard Arther to Cleve Backster when they worked together in New York. The ‘scoring’ form used by Arther is shown in Figure 5. It can be seen there that the method was very similar in concept to what is often done today, requiring inspection of response data to each test question in each physiological channel. Backster “borrowed” that approach and advocated the assignment of numerical values instead of check-marks and he also devised a way of using the accumulated assigned numbers to set numerical values for decision points, an approach that we are confident all trained examiners recognize. Arther didn’t agree with the way Backster’s numerical values were being used and it is clear that Reid also preferred the check mark system for many years after Backster’s scoring method was introduced. We mention here that the available evidence does not show, in spite of what some have said, that the accuracy of blind ‘scoring’ outcomes differs substantially between those two ‘scoring’ approaches, though the assignment of numerical values is advantageous for purposes aside from decision-making.



Figure 5. A Copy of an Early Arther Chart-Analysis Form Using the 'Check-Mark' System for Chart Evaluation

**ARTHER'S CHART-ANALYSIS FORM** Person: 5 Date: 9/26/60 Opinion: +

ANSWER WITH JUST "+" OR "-". Is B in PST same as in SAT? + Is B in DVT same as in SAT? +  
 During warm-up period, cuff inflation, and cuff deflation, is B basically "normal" in: PST? + DVT? + SATs? +  
 Comparing pre/post test with when actual questions are asked, is B basically same in: PST? + DVT? + SATs? +  
 Is the person controlling his B? +  
 Start with the second question. Use 3 different size checkmarks.  
 Check NO MORE than the 2 largest reactions in each recording for each SAT and the DVT.

	1	3T	3K(B)	5	6	8	8T	9	10	11
T-1 Breathing	B	B	B	B	B	B	B	B	B	B
T Breathing	B	B	B	B	B	B	B	B	B	B
GSR	G	G	G	G	G	G	G	G	G	G
T/L/I Cardio	C	C	C	C	C	C	C	C	C	C
T-3 Breathing	B	B	B	B	B	B	B	B	B	B
T Breathing	B	B	B	B	B	B	B	B	B	B
GSR	G	G	G	G	G	G	G	G	G	G
T/L/I Cardio	C	C	C	C	C	C	C	C	C	C
T-4 Breathing	B	B	B	B	B	B	B	B	B	B
T Breathing	B	B	B	B	B	B	B	B	B	B
GSR	G	G	G	G	G	G	G	G	G	G
T/L/I Cardio	C	C	C	C	C	C	C	C	C	C
DVT	3	7	8	10	13	15				
Breathing	B	B	B	B	B	B				
Breathing	B	B	B	B	B	B				
GSR	G	G	G	G	G	G				
Cardio	C	C	C	C	C	C				

Place half-moon underneath actual chosen number. Do the DVT checks indicate possible spot-responder? +

126 16

Source: Personal files, F. Horvath

## Specialized Tests

A number of specialized "tests" were introduced by Reid and his associates. These tests were designed to accomplish specific purposes and typically, if appropriate, were included as a part of the testing protocol in addition to the 'standard' tests that made up the basic battery of three tests that were fundamental to the testing process. The first of the specialized tests was introduced by Reid about 1960. This was known, and is still known and commonly used at times today, as the "Yes" test. In this the examinee is directed to answer each test question with a "Yes" that had been already answered in prior testing with a "No." The specific purpose of this is to determine if the examinee will willingly follow the instructions of the examiner or will purposely do otherwise and engage in efforts to distort the polygraphic data. Commonly this test is employed

when the examiner has reason to believe that the examinee is being uncooperative. (See Figure 6). The test is for that reason an option the examiner chooses when it appears to be justified.

Figure 6. Copy of a “Yes” Test Showing Deliberate Distortion on Test Questions

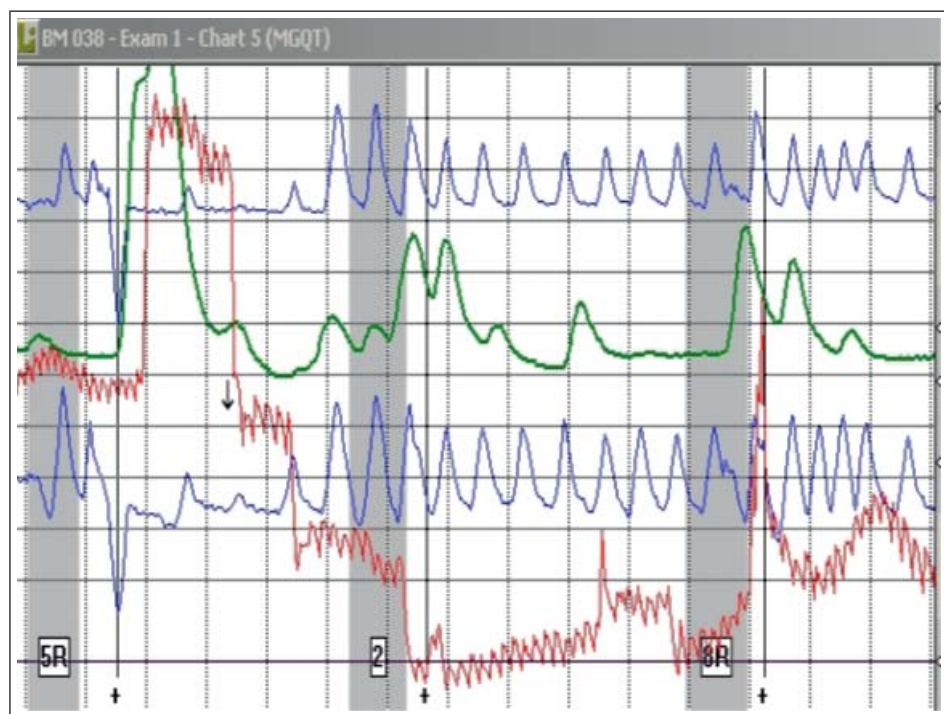

Source: personal files, F. Horvath.

As the Reid testing format changed over time he introduced the use of a “guilt complex” (GC) question (See Figure 4) in an effort to determine if an examinee was producing responses to the relevant (and sometimes the comparison) questions but apparently for reasons not related to actual deception. The regular use of the GC question did not show it to be advantageous either in its own right or as an alternative ‘comparison’ question. However, it was recognized that there were some examinees, particularly in serious, highly-emotion-laden examinations, who would respond to all questions in a way that appeared to be suspect. When this occurred it called for GC testing, not just the asking of a GC question. This testing involved the administration of a complete examination but one in which a fictitious crime was introduced to the examinee but which

he/she wasn't told was not real. An example of a GC test is shown in Figure 7 wherein the responses were not produced by deception, although they appear to be.

Figure 7. Copy of a Guilt Complex Test Showing Physiological Responses not Due to Deception

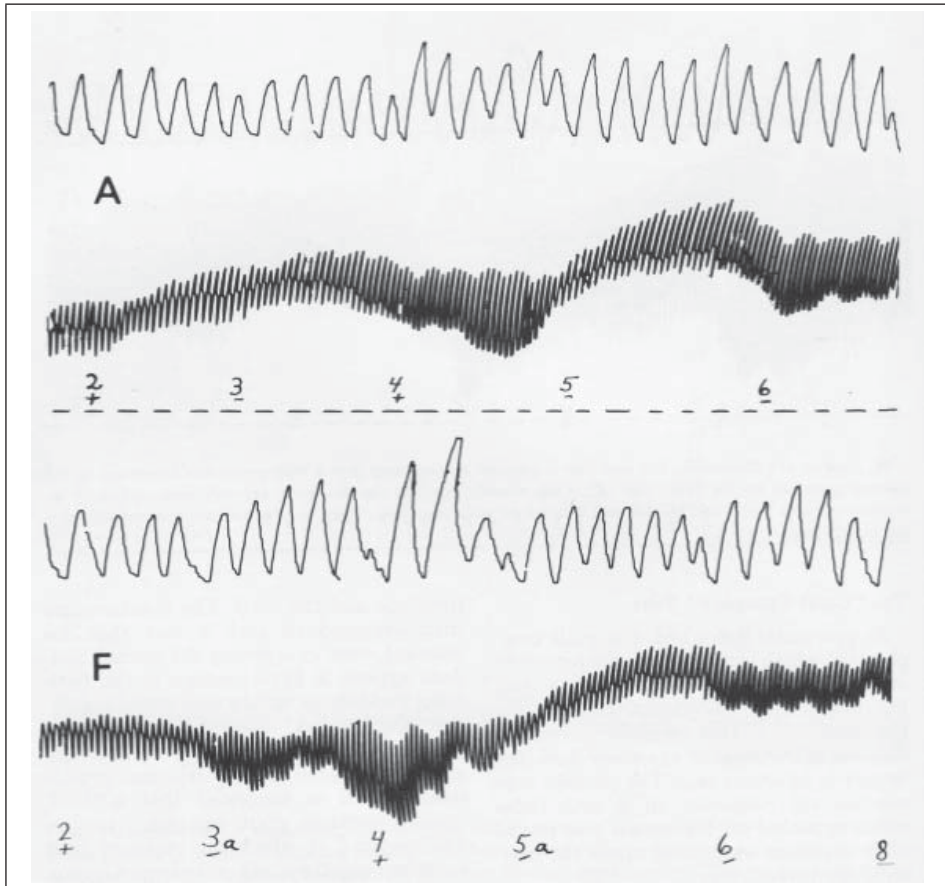

Source: Reid, J. & Inbau, F. (1977). *Truth and Deception: The Polygraph ("Lie Detector") Technique*, Williams and Wilkins Company, Baltimore

Reid's examiners, like many others in the period of time of interest to us, carried out a large number of screening examinations, particularly those dealing with security screening, such as applicants for employment in law enforcement and other security-conscious agencies. One of the principles that governed that testing process was that the issues of

inquiry were narrower and more specifically defined than they would be otherwise. That is, for example, asking about the theft of money would be separated from asking about the theft of non-monetary items. And, that testing was carried out in a manner similar to what was done in specific-issue testing. This was accomplished by separating issues of inquiry so that those that were similar in nature, involving theft, for instance, were separated (and covered in independent testing) from those that involved other behaviors, such as involvement in bribery. That testing method was structured so that the Reid CQT standard protocol was applied in each of at least two separate examinations, each devoted to a set of related relevant questions. And, the testing required the use of standard comparison questions and standard evaluation of the polygraphic data.

There were many occasions when Reid invited or accepted requests from 'outside' examiners to his office complex so that the practices he advocated could be made clear to others. Even though much of what he emphasized was included in his papers and books on the topic (Reid & Inbau, 1977), there were some practices that were newer than what had been written about and some that were not well understood even though there was written documentation. One example of this was the fundamental Reid CQT technique. The application of that method was demonstrated to many persons who requested instructional visits at Reid's office. Among these were representatives of foreign governmental agencies, U.S. police agencies, U.S. governmental agencies and commercial polygraph examiners. These visitors also included persons from the U.S. Army Military Police School (USAMPS-Army Polygraph School), the early federal government polygraph examiner training facility. There is no need to detail here all that took place in these visits or what occurred after them. But, it is worth noting that subsequent to the USAMPS visits the federal government adapted the Reid CQT to its own use and renamed it – with Reid's reluctant approval – as the Army Modified General Question Test (MGQT). Though it was applied in a way similar to what Reid advocated there were some significant differences with which Reid didn't agree.

Similarly, the Reid security screening examination process was adapted to the USAMPS (Which was later renamed as the Department of Defense Polygraph Institute, the Defense Academy for Credibility Assessment and more recently as the National Center for Credibility Assessment.) own use with some modification. It was renamed the Law Enforcement Pre-employment Test. The LEPET approach has been widely used and has been shown to be quite effective in the limited research that is available, though there is seldom any recognition of its initial development by Reid and Associates.

Another specialized process that Reid emphasized for use in testing, when it was appropriate, was an evidence-connecting-question. While the value of this type of question is now well known, its use has limited application. It is best applied when a connection between an event, a crime, for instance, and an identifiable and realistic point of evi-

dence is known. A finding of a shoe print below an outside windowsill of a home that had been burglarized, for instance, would be a common example.

One of the specialized tests that was developed and researched by one of the authors (FH) when he worked with Reid and that is widely used today is the Silent Answer Test (Horvath & Reid, 1972). This test initially was applied in an attempt to overcome the reticence of some examinees to verbally respond to comparison questions. As research was carried out it became clear that the test had value in a variety of circumstances often encountered in field examinations. For examples, it helped to stabilize the physiological data and it seemed to enhance the data in subsequent testing. Over time, the test was adopted as a standard one in the Reid testing protocol.

We have already noted that Reid developed an apparatus to enable the recording of deliberate efforts to distort polygraphic data. Less well known than this was Reid's exploratory methods to develop alternative ways to collect physiological data. One of these included the use of an infrared transducer, attached to an examinee's neck over the carotid artery, to record blood flow (See Figure 8). Neither this method or Reid's use of a laser-doppler apparatus to remotely record breathing proved to be useful in practice (See Figure 9).

Figure 8. Photograph Showing an Alternative Method for Recording Cardiovascular (Blood Flow) Changes Using an Infrared Transducer at the Carotid Artery



Source: Reid, J. & Inbau, F. (1977). *Truth and Deception: The Polygraph ("Lie Detector") Technique*, Williams and Wilkins Company, Baltimore

Figure 9. Photograph of a Doppler Non-contact Sensor for Recording Breathing Activity, Reid & Associates, 1960's



Source: Reid, J. & Inbau, F. (1977). *Truth and Deception: The Polygraph ("Lie Detector") Technique*, Williams and Wilkins Company, Baltimore

During the period of interest to us, there was a Chicago-based examiner not affiliated with Reid and Associates whose name was Richard Golden. He had an interest in experimenting with testing methods and he developed, and promoted, an approach he referred to as the Yes-No Technique. In this method an examinee would be asked the "standard" list of test questions but each would be repeated two times, separated by 15 or 20 seconds. The examinee was instructed to answer, during the asking, with the 'truth' the first time the question was asked and with a 'lie' the second time. Golden believed that the dual askings would provide a 'control' since one asking in each pair would be a lie and one would not be. This idea was of some interest for a short period of time and limited attention was given to it in the literature; it didn't appear to be very effective. However, it is worth noting that Golden's idea was very similar to an approach suggested by critics of the CQT. The late Dr. John Furedy, for instance, reported that



double-askings of questions provided an actual scientific “control” to be preferred to what was done in CQT methods (Furedy, Davis & Gurevich, 1988).

## Testing Processes

It is well known that Reid emphasized an approach to polygraph testing that included the careful and systematic attention to all information developed during a polygraph examination. This method was somewhat analogous to medical diagnosis in which observable symptoms are brought to bear on the development of an outcome. The term Global Evaluation, as described by Slowik (Slowik, 1982) would be applicable here, though as he described it the term is quite different from how some examiners in the field use it; they use the term to refer to a desultory, unsystematic overview of ‘chart-based’ data. Reid used it, and Slowik showed, that in practice the term described a systematic, methodical evaluation of all relevant examination data; chart-based information was one of the components in that assessment. Overall, the proper use of that method was to reduce the likelihood of an erroneous diagnosis (Horvath, 2011; Slowik, 1982).

In Reid’s approach to polygraph testing observation of examinee behaviors was an important adjunct to the testing process. Reid and Arther, when they worked together in the early 1950’s, noted that the behavior of examinees who were truthful were often different from those of deceptive examinees (Reid & Arther, 1953). As a consequence of this they developed a pre-test interviewing process in which they tried to capitalize on—or enhance - those behavioral differences to assist their decision - making. In subsequent years that interviewing process saw many changes and it remained a standard component of the Reid testing method. In the 1970’s one of the authors (FH) reported a research paper in which that interview process, referred to by him as a Structured-Pre-test Interview (SPI), was investigated. This was reportedly the first “English language report of original research on the prediction of deception from multiple cues” (Horvath, 1973). The result of that research confirmed that the verbal and nonverbal behaviors of truthful examinees did indeed differ from those of deceptive persons, though the accuracy with which that could be done was limited. Today, of course, many examiners eschew the idea of using behavioral data as an assistive to decision - making, though there is clear and compelling scientific data that confirms, in principle, that ‘deception’ is indeed accompanied by regular and observable behaviors.

The research on the SPI led to another Reid contribution to the field. This was what is now known as the Behavioral Analysis Interview, the BAI. Although this is often seen as being the same as the SPI it is not. There is an important distinction to be noted:

the SPI was administered immediately prior to a pending polygraph examination; the BAI was developed as a stand-alone interview process. [The difference between the two revealed in usage might be attributed to what has been described in the literature as the 'bogus pipeline' (Jones & Sigall, 1971; Roesse & Jamieson, 1993). This refers to the finding that persons tend to be more forthcoming when aware that a 'lie detector' is readily available than when they're not anticipating such a check on their statements.] The BAI was developed from the SPI and was intended to be applied primarily in those cases in which polygraph testing was not anticipated or in those instances in which a large number of persons needed to be reduced to a smaller, more focused group for investigative purposes. The SPI/BAI, or, at least, parts of them are used by many examiners and are commonly taught in leading polygraph examiner training programs; generally, though, the emphasis is on the use of isolated items drawn from those processes and they are not usually applied as a methodical, structured interview process.

## Reid Testing Format and Process

Initially Reid's testing process involved the use of Relevant/Irrelevant testing as described in his early article (Reid, 1947). After he developed the 'Comparative Response' question he incorporated that question in each test he carried out. Over time, in the early 1960's the testing process (in specific-issue instances) evolved such that it always included a 'stimulation test' as the first in the series, followed by two investigative tests, the format of which incorporated two 'comparison' questions, four relevant questions and four irrelevant questions.

Because experience showed the use of a 'stimulation test' was more effective if done as the second in the series the basic testing process was altered so that it included three tests, the first one of which included an investigative list of questions. The second test was a stimulation test and that was followed by a repetition of test one. There were some instances in which additional testing was appropriate. If that situation arose the basic battery was followed by a test in which the investigative question list was asked again but this time the questions were asked in a different order; this was a "mixed question" test. Also, in some instances a "Yes" test would be administered, often as the last one in the series.

After it became clear that the Silent Answer Test contributed to the series of tests Reid routinely relied on, it was introduced as a standard test in the series. Typically, as experience showed, this was best done after the second investigative test was completed. All of this and other information regarding the Reid testing process is readily available in the Reid and Inbau (Reid and Inbau, 1977) volume.



## Evidence: Chicago Contributions

Since the process was developed in Chicago it's logical to ask what it was that developments in that city contributed to what is known about the CQT and how well it works. As a point of interest we note that the first research report on blind review of CQT 'charts' was reported there (Horvath & Reid, 1971). This report in 1971 was followed by several others that showed that the Reid CQT yielded in blind review a very high accuracy and, interestingly and importantly, as high as that which has been reported in more recent years with other CQT procedures.

We note here that the early studies reported by the Reid examiners have raised some methodological concerns (Office of Technology Assessment, 1983). However, there are a number of very important points to bear in mind regarding these studies. First, they were all reported in a respected journal. Second, they all involved blind review of real-life polygraph data, not laboratory collected data. Third, they all were known to involve testing done by Reid-trained examiners using the actual Reid CQT procedure. Fourth, in each of the studies a variety of different case types were being investigated by polygraph testing, from simple thefts to homicides. Finally, when the blind review evaluators assessed the chart-based information they used the 'check-mark' scoring system that we've already mentioned. None of the evaluators employed any of the numerical scoring systems in use today. In other words, notwithstanding the comments of some observers, we suggest that it is careful attention to assessing the data in polygraph charts that can lead to high accuracy whether that involves the assignment of numbers or not. Since the check-mark system was developed in Chicago and it was the genesis for the common numerical scoring systems in use today we mention findings from its usage here.

While we will not review the details regarding each of the Reid-based blind-review studies of interest here, we do show in Table 1 the results from the first study along with the findings from the subsequent reports. In that table it can be seen that in the first study, by Horvath and Reid (1971), the average accuracy of inexperienced evaluators was 79%; evaluators with higher experience levels also had a higher average accuracy, 92%. In the subsequent three studies the average accuracy was about 87%. It is to be noted that in these studies the blind-review accuracy did not differ significantly between decisions on "truthful" charts versus those made on deceptive persons' charts; in fact, accuracy was somewhat higher on truthful persons than on those who were deceptive.

Not shown in Table 1 are the results from one of the Reid studies that was done somewhat differently from the others (Senese, 1976). In this study it was of interest to deter-

mine if the stimulation test carried out between a first test and a second affected the accuracy with which those tests were blind-scored. It did; the accuracy was greater (71%) following the stimulation test than before (56%), though it is clear that the accuracy of blind reviewers was lower when they evaluated only one 'chart' as opposed to all that were administered in an examination as was done in the other studies.

Table 1. Summary Results, Percentage Correct Only on Truthful and Deceptive Persons' Polygraphic Data Using Check-Mark Scoring, from Published Blind Review Studies Reported by Reid & Associates

Study	Percentage Accuracy of Blind Reviewers	
	Truthful Subjects	Deceptive Subjects
1. Horvath & Reid, 1971		
High Experience	94%	89%
Low Experience	83%	75%
2. Hunter & Ash, 1973	86%	87%
3. Wicklander & Hunter, 1975	87%	90%
4. Slowik & Buckley, 1975	90%	84%
Average Accuracy	88%	85%

One of the notable absences in the Reid testing method is that it didn't include the so-called advances that others have advocated over the years. For instance, there was no use of what are called technical questions such as a sacrifice relevant question, a symptomatic question, or a countermeasure question. Moreover, non-exclusive as opposed to exclusive comparison questions were used and there was no arbitrary pairing of comparison and relevant questions in the testing format. In spite of these ostensible deficiencies the procedure yielded an accuracy in blind review studies comparable to the procedures which incorporated those features. It is also worth noting that the average accuracy in these early Reid-based studies, 87%, was quite similar to the average "accuracy" of 85% reported by the National Research Council, (2003) in their review of many of the studies provided to them. (Unfortunately, the NRC group apparently did not do an extensive, independent search to identify research relevant to their needs. They relied heavily on what was made available by the Department of Defense Polygraph Institute personnel, particularly the Research Division.)

One other Chicago-based development necessary to mention here is the use of Peak-of-Tension testing (POT). Surely, all examiners are aware of this special testing method even though its usage is quite limited in the field (Reid & Inbau, 1977). It appears that the first person to make use of that approach was Leonarde Keeler. Since his work was done in Chicago, largely while at the Scientific Crime Detection Laboratory housed at Northwestern University, his contribution of a well known, highly regarded though seldom used procedure is worth noting (Alder, 2007).

## Conclusion

It is clear that while Chicago may not have been the birthplace of polygraph testing, what took place in that city set the stage for many of the advances that have been made in the field. The first formal testing procedure, the Relevant-Irrelevant Technique, was initiated—and some might say ‘perfected’—there. The first use of specialized testing processes, the POT, the Yes test, the Guilt Complex Test and the Silent Answer test, occurred in that city. In addition, examiners in that city reported the first formal studies of behavioral assessments of real-life polygraph examinees, the first studies involving the blind review of polygraphic data drawn from real-life CQT testing and the first report of countermeasure effects on testing and the first development of an instrumental apparatus to detect them. Finally, and importantly, Chicago was also home to the first use of the comparative response question that provided the basis for all of the CQT testing approaches that are widely used across the world today. All of these were more than cosmetic developments; each of them in its own way made very substantive improvements in the testing processes in Polygraphy.

## References

- Alder, K. (2007). *The Lie Detectors: The History of an American Obsession*, Free Press, New York, 19–20.
- Furedy, J.J., Davis, C., & Gurevich, M. (1988). Differentiation of deception as a psychological process: a psychophysiological approach. *Psychophysiology*, 25, 683–688.
- Horvath, F. & Reid, J. (1971). The Reliability of Polygraph Examiner Diagnosis of Truth and Deception, *Journal of Criminal Law, Criminology and Police Science*, 62, 2, 276–281.
- Horvath, F. & Reid, J. (1972). The Polygraph Silent Answer Test, *Journal of Criminal Law, Criminology and Police Science*, 63, 2, 285–293.

Horvath, F. (1973). Verbal and nonverbal clues to truth and deception during polygraph examinations. *Journal of Police Science and Administration*, 1, 2, 138–152.

Horvath, F. (2007). A Review and Critique of Alder's: The Lie Detectors: The History of an American Obsession—What Polygraph Examiners Should Know, *Polygraph*, 36, 4, 211–220.

Horvath, F. (2008). Review of: Alder, The Lie Detectors – The History of an American Obsession, *Journal of Forensic Sciences*, 53, 3, 760–761.

Horvath, F. (2008a). Is the Lie Detector an American Obsession? Response to K. Alder, *European Polygraph*, 1, 3, 5–19.

Horvath, F. (2011). The Reid Technique: Understanding Global Analysis-An Overview of Method and Empirical Findings, American Polygraph Association Annual Seminar, Austin, TX, Sept. 15.

Horvath, F. & Palmatier, J. (2008). The Effect of Two Types of Control Questions and Two Question Formats on the Outcomes of Polygraph Examinations, *Journal of Forensic Sciences*, 53, 4, 1–11.

Horvath, F. & Peters, R. (2013). The Reid Polygraph Technique, American Polygraph Association Annual Seminar, Orlando, FL, Sept. 12.

Inbau, F., Reid, J., Buckley, J. & Jayne, B. (2001). *Criminal Interrogation and Confessions*, 4<sup>th</sup> Edition, Gaithersburg, MD, Aspen, 2001.

Jones, E, Sigall, H. (1971). The Bogus Pipeline: A New Paradigm for Measuring Affect and Attitude, *Psychological Bulletin*, 76, 5, 349–364.

Keeler, L. (1930). A Method For Detecting Deception, *American Journal of Police Science*, 1, 48.

Keeler, L. (1933). Scientific Methods for Criminal Detection with the Polygraph, *Kansas Bar Association*, 2, 22–31.

National Research Council. (2003). The Polygraph and Lie Detection. Committee to Review the Scientific Evidence on the Polygraph. Division of Behavioral and Social Sciences and Education. Washington, DC: The National Academies Press.

Office of Technology Assessment (1983). *Scientific Validity of Polygraph Testing: A Research Review and Evaluation – A Technical Memorandum* (Rep. No. OTA-TM-H-15), Washington, D.C.: U.S. Congress, Office of Technology Assessment.

- Reid, J. (1945). Simulated Blood Pressure Responses in Lie-Detector Tests and a Method for Their Detection, *Journal of Criminal Law and Criminology*, 36, 3, 201–214.
- Reid, J. (1947). A Revised Questioning Technique in Lie-Detection Tests, *Journal of Criminal Law and Criminology*, 37, 6, 542–547.
- Reid, J. & Arther, R. (1953). Behavior Symptoms of Lie-Detector Subjects, *Journal of Criminal Law and Criminology and Police Science*, 44, 104–110.
- Reid, J. & Inbau, F. (1977). *Truth and Deception: The Polygraph ("Lie Detector") Technique*, Williams and Wilkins Company, Baltimore.
- Roose, N. & Jamieson, D. (1993). Twenty Years of Bogus Pipeline Research: A Critical Review and Meta-Analysis, *Psychological Bulletin*, 114, 363–375.
- Senese, L. (1976). Accuracy of the Polygraph Technique with and Without Card Test Stimulation. *Journal of Police Science and Administration*, 4, 3, 274–277.
- Slowik, S. (1982). Global Evaluation: An Inductive Approach to Case Resolution, *Polygraph*, 11,3, 215–224.
- Trovillo, P. (1939). A History of Lie Detection, *American Journal of Police Science*, 29, 6, 848–881.
- Trovillo, P. (1940). A History of Lie Detection, (Part II), *American Journal of Police Science*, 30, 1, 104–119.

\* \* \*

Letter to the Editor  
*European Polygraph*

*Dear Editor:*

*I am writing to correct the record. In European Polygraph v.13, 1 (47) an article "Chicago: Where Polygraph Becomes a Science" was published showing co-authorship by Stanley M. Slovik and Frank S. Horvath.*

*I did not co-author this article nor did I review it or have any involvement in its preparation or submission to European Polygraph.*

*Frank Horvath, Ph.D.,  
Professor Emeritus  
Michigan State University*

\* \* \*

From the Editor:

*Dear Professor Frank Horvath, Dear Readers,*

*I am very sorry for our mistake that should have never happened but as it did, I sincerely apologise for it.*

*Jan Widacki*



Dan T Wilcox\*

Wilcox Psychological Associates Ltd, Birmingham  
England

# A Polygraph-Assisted Psychological Assessment of Risk of Sexual Harm Posed by a Priest

Использование тестирования на полиграфе для психологической оценки  
риска причинения сексуального насилия со стороны священника

**Key words:** polygraph, psychological assessment, risk, religious organisations, Priests, secular

This paper provides a case example of how the polygraph can assist in achieving enhanced levels of disclosure when assessing a priest in relation to reported concerns about sexual risk. In the present case, the polygraph is used in combination with other tools employed to produce a comprehensive forensic psychological evaluation of a cleric for safeguarding purposes (Jack and Wilcox, 2018). The author considers that the case study is a helpful medium for describing the utility of the polygraph as an adjunctive tool in risk assessments (Wilcox and Buschman, 2011; Wilcox, Foss, and Donathy, 2005; Wilcox, O'Keefe, and Oliver, 2009). When combined with other forensic

\* dwilox@wpalimited.co.uk

<sup>1</sup> The author would like to extend thanks for the assistance provided by Mr Don Cargill, Polygraphist, and Dr Marguerite Donathy, Forensic Psychologist, in undertaking this assessment, as well as Trainee Psychologist, Harriet Dymond, for her help in preparing this paper.

assessment techniques, the polygraph, in the author's judgement, provides important opportunities to examine the sexualised thinking and behaviours of individuals being assessed, in ways that conventional tools often cannot equal (Wilcox, 2009; Wilcox, 2013). In the current study, the polygraph is employed to help to reduce the levels of denial concerning sexual behaviours, in relation to a practicing priest. The identity of the cleric is protected through some alteration of reported information in relation to age, nationality, heritage and general background details. However, the progression of the assessment process, types of disclosures elicited and general reporting of the interview/assessment process captures the theme and essence of this evaluation. Over the course of four appointments, levels of denial of sexually inappropriate behaviour reduced, relevant new information was disclosed and a more thorough evaluation of sexual risk posed by this priest, was achieved.

## Background

Father (Fr) Joe is a 50-year-old man, of Nigerian nationality, who until approximately eight years ago lived and worked in that country. He was referred for a psychological assessment surrounding safeguarding concerns in relation to his vocation as a practising Catholic priest in the UK, since emigrating to England. A complaint was raised that he had sexually touched a young female parishioner in her mid-teens on the breast and buttocks, whilst undertaking parish duties at a function he was attending. This led the 15-year-old to be sufficiently distressed after this, to report the incident to the Church's safeguarding body. The allegation reflected that this priest had squeezed a young teenager on her body referenced above. However, it was reported that the family did not wish to report the incident, as they were frightened of possible repercussions. Rather, they elected to move to another parish.

Fr Joe's use of social media was also a cause of reported concern. Specifically, it was referenced that he had accounts on various online social media forums and had his own web pages with, reportedly, many thousands of friends on Facebook; where images of children and young people had been noted to be present. In relation to this, Fr Joe described that he had only "friended" children when they had sent him a request to do so.

Further to the Church's intervention, Fr Joe's involvement in social media had been "shut down" under the instruction of his superiors. Nevertheless, he asserted that his use of this technology had solely been for the purposes of promoting his evangelical aims. Although, concerns were expressed that Fr Joe's purpose in using social media was not as clear and straight forward as he had described, however, the independent police examination of his computer did not lead to any charges being made against him. How-



ever, in relation to this, I note that it was also alleged that Fr Joe asked the girl (whom he had been alleged to have inappropriately touched) to 'friend him on Facebook' and he subsequently sent her a message prefacing it with the comment, "hey babe, how are you doing?". Following discussion with her parents, this girl reportedly blocked Fr Joe from any further communication with her. He denied any sexually inappropriate intentions or behaviour and said that there had been no evidence to proceed with any investigation. However he stated that the Church safeguarding body wanted to explore this further and he was willing to cooperate.

Fr Joe said that he had a good upbringing in West Africa as a child, and that he had had different jobs as a younger adult, though ultimately, in his mid-thirties decided that he wanted to become a priest; describing that he completed a Theology degree at that time and went to seminary to pursue this vocation. In relation to this, he described that he wanted to do something "for the Church and the world to give to others". He described being ordained as a priest in 2008 and after taking up a post as an Assistant Priest in a local parish for two and a half years, prepared to move to the UK following discussions with his superiors. In relation to this, he stated that there were not enough priests in the UK and that he was happy to pursue his vocation in Britain, though considered that he would still, at some point, wish to return home. He reported that in 2018, he received a letter from the safeguarding team regarding the allegation of sexual assault, which he denied. Continuing, he described that he would wish to resume his duties as a priest and "clear (his) name".

## Assessment Process

Fr Joe said that he had never had any sexual or intimate relationships, describing that he considered that this was likely the result of 'God protecting him'. However, he said that he had female friends, asserting that these involvements were all platonic. When the issue of normal sexual needs and desires was raised with him, he said that he 'has these feelings but does not act on them'. We then explored the index incident, which he characterised as a complaint that he had been observed as "not behaving properly with children". He said that he had been attending a Christmas function at the time and an allegation was raised that he had touched a female child inappropriately at that time (on her breast and buttocks). Describing his views about this, Fr Joe said "they (the Church) have always been happy with my work. I think some people are causing problems and I just want to get it sorted out" so he can return to ministry.

I note during the assessment process, owing to a rather strong accent, Fr Joe was difficult to understand although his eye contact was good. In addition, Fr Joe was inclined to

make statements and subsequently alter them, expressing a different view even when his comments were read back to him verbatim. I found this unusual and considered that he may likely have been using the language issue as means of obfuscating matters during his interview. As such, ostensibly, Fr Joe appeared as cooperative though I increasingly questioned his willingness to be open and disclosing over the course of his appointments.

When further discussing his personal perspective about his maintenance of vows of celibacy, Fr Joe said that he did have to contend with a degree of temptation. As an example, he said that, if there was a sexual theme in something he chanced to watch on television this might produce some sexual thoughts and feelings in him. However, he said that he managed these experiences, reporting that ‘God gives (him) confidence’ to do so. Indeed he continued, stating that nothing would dissuade him from continuing with his work as a priest, as he described that, irrespective of the outcome of my risk assessment, he would continue to practise either in the UK or in West Africa.

Fr Joe was administered psychometric measures that revealed his cognitive abilities to have been within the normal range and that he was inclined to present himself in a socially desirable manner. A degree of impulsivity was noted as well as cognitive rigidity, and his pattern of endorsements on the personality measure administered suggested a rather immature, and self-centred orientation with a sense of uniqueness and entitlement, most closely, in my opinion, associated with narcissism. Bearing these personality features in mind, I considered that Fr Joe was more likely than his peers to feel comfortable with manipulating others to meet his needs, whilst purporting that his overall aims were directed towards the greater good.

In relation to the above, I note that Fr Joe’s levels of self-deception, as well as impression management, were significantly greater than those obtained by age equivalent peers in the norming groups for this measure. Further, on a questionnaire associated with children and sexuality, Fr Joe declined to answer several questions associated with how much knowledge children might have about sex, how innocent they are, and their potential capacity to ‘teach adults about sex’.

The polygraph was employed as an integral part of this risk assessment process, with two appointments arranged to administer this instrument, as on the first occasion, it did not prove to be possible to successfully engage him in this process. As a precursor to the first appointment, Fr Joe was asked to complete a Sexual History Disclosure Form (SHDF). This form is set out to comprehensively explore types of behaviour associated with sexual expression over the course of one’s life. It examines early sexual experiences, masturbation habits, and an extensive consideration of wide-ranging, normal, atypical and deviant sexual interests or involvements, up to the present. An example is given in Sosnowski and Wilcox, (2009, appendix one, page 92-95).

When Fr Joe attended his third appointment, at which time the polygraph was to be administered, he brought the SHDF with him and during a pre-test interview, the nature of the test and questions was explained to him. Based on inconsistency in his responding, an impression was formed that he was being deceptive about the information he reported on the SHDF. This related to vague disclosures he began to make during this pre-test interview, which he proceeded to retract or report that he had misunderstood the question. In his interview style during the pre-test, Fr Joe was, in my opinion, evasive, and the polygraph examination was not employed during this appointment. Rather, he was asked to take another blank SHDF away with him to fill out fully, in preparation for a second polygraph assessment appointment. In particular he was advised that his further disclosures and lack of clarity in relation to some items should be addressed thoroughly when completing this form again. The importance of disclosing all sexual activity was reinforced with Fr Joe.

At the time of his further appointment, Fr Joe attended with a newly completed SHDF wherein disclosed more information. In relation to social media contacts, Fr Joe asserted that he and friends had shared pornographic videos. When asked to quantify this, he said “maybe a dozen times”, he also acknowledged masturbating to these images. Whilst initially he said that he had not viewed child pornography, when discussing these issues further he acknowledged that he had viewed “less than five” videos of children under the age of 16 engaging in sexual activity. As an example, he described, that one of these clips depicted a child fellating an adult male. Fr Joe said that he did not retain these videos but deleted them directly after viewing them.

As we discussed these issues further, Fr Joe acknowledged that he had also derived sexual pleasure from mental images of children under the age of 16 on ‘a handful’ of occasions. He reflected that these thoughts had been inappropriate, “the wrong thoughts to have about children” and later reported that he had masturbated to mental images of children on several occasions. Fr Joe specifically referenced a young girl by name, whom he said was approximately 14 years old. He said that these thoughts happened when he was “hugged by (her), a friend’s child”, describing that he retained the thoughts of this experience as a memory to later re-engage in, when masturbating.

During this further interview, Fr Joe also acknowledged some sexual engagement with adult females. He asserted that a young woman in her mid-twenties had sought religious instruction for receipt of baptism; and had asked him if she could see him in the nude. He said that this had occurred in the previous year, and although he considered that this had been wrong, he insisted that she had requested this of him and that he subsequently masturbated to thoughts about this incident. Fr Joe also acknowledged requesting that a friend show him her naked body over the internet. He also reflected that he had had voyeuristic interests from earlier in his life when working in an ac-

commodation, where occasionally, he was afforded the opportunity to see nude people through windows, in what he described as, more opportunistic than planned circumstances. During this pre-test interview, Fr Joe also acknowledged having put his hand on the “breast and bottom” of the teenage girl who had reported him, though he initially described that he had “simply cuddled her”. Relatedly, he went on to state that he had not touched the girl for ‘sexual reasons’. However, following further discussion he accepted having experienced “some sexual pleasure” from the incident.

## Polygraph Administration

At the end of the pre-test interview, Fr Joe consented to be polygraphed and agreed to answer the following questions:

- 1) Since being a Priest, apart from what you’ve told us, have you touched any other child under the age of 16 for sexual reasons?
- 2) Since being a Priest, have you ever met or arranged to meet any child under the age of 16 for sexual reasons?
- 3) Since being a Priest, have you ever communicated by any means with a child under the age of 16 for sexual reasons?

In explaining the administration process, Fr Joe was familiarised with the polygraph instrument, how it works, the physiological indices measured, and the types of questions were agreed. These questions were recognised as irrelevant, comparison and relevant queries which were to be put to him as his physiological measures were continuously recorded. At the conclusion of the polygraph, the result was ‘Deception Indicated’, suggesting that Fr Joe was not being truthful in answering “no” to these questions. He initially reflected surprise at these results and his anxiety levels were notably heightened. However, when he was encouraged to think about, and try to explain why the ‘Deception Indicated’ result was given, with a degree of supportive prompting, he gave further indications of a paedophilic interest in children. Even so, he denied ‘approach behaviours’ in relation to his sexual behaviour. Specifically he stated, he has experienced sexual thoughts about a number of children when they have approached him “for a hug”. Fr Joe appeared to largely exonerate himself of responsibility as he insisted that the overall sexual attraction did not derive from him hugging them but rather, from the children embracing him when he opened his arms to them. He further acknowledged that this has happened with children “of parishioners, friends, family” etc. Indeed, I note that, Fr Joe was quite dramatic in making this assertion, as he gestured with his arms spread wide that children would come to him for a hug, but he did not prompt or initiate this.

## Summary

At the conclusion of this assessment, I formed the opinion that Fr Joe had not been sufficiently open and disclosing during the assessment process. However, through carefully structured interviews and employment of the polygraph, information was obtained reflecting that he poses an active, sexual risk, in particular to female children and minors. Specifically, he reported sexual arousal to physical contact which he prompts by opening his arms in an accepting manner and, rationalises that, he does not instigate this as the children choose to embrace him in these circumstances. In my opinion, Fr Joe demonstrated a lack of insight and accountability for his actions, inviting children to come to him for a hug, knowing that this will promote sexual arousal in him. Of particular concern, Fr Joe's behaviour reflects significant boundary transgressions that he appears to promote for his personal gratification and which at times, presents with levels of temptation leading to physically inappropriate, sexual touching and holding as demonstrated in the instance involving the girl who made the complaint to the safeguarding body.

In my opinion, due to the lack of openness demonstrated by Fr Joe, the frequency and harm caused by inappropriate physical contact and poor adherence to sensible rules of conduct (given his reported predilections), this indicated that boundary violations would be a major concern in his potential day-to-day interactions with children. In view of the position of trust engendered in working as a parish priest, and potential access to victims, the risk of him continuing to work in Ministry with children was described as "too great to be manageable". As such, it was advised that Fr Joe's access to children should be severely restricted and, relatedly his involvement in any Ministry should be closely supervised and significantly curtailed whenever even working around children or vulnerable adults. As it is difficult to identify a 'vulnerable adult' given the significant position of authority held by a priest in relation to parishioners, the term 'vulnerable adult' was described in its broadest context with the Church safeguarding body having to consider how Fr Joe's continuing role in the priesthood could be reconciled with the risks he poses in Ministry. Relatedly, it was concluded in my report upon Fr Joe that he demonstrated an unwillingness to openly share his sexualised thoughts, attitudes and behaviours, despite many opportunities given to him. It was judged that Fr Joe had shared only limited information about his sexual interests, seemingly in the hope that this would allow him to "pass" the polygraph over the course of the assessment process. Another concern evidenced at different times during the assessment, related to Fr Joe's assertion that if the outcome of the assessment was not favourable, he would always have the option of returning to Africa to resume his duties as a priest there. In relation to this, the authorities' concerns arising from this assessment would be

even greater in such circumstances, where Fr Joe was not under the close scrutiny that could be potentially achieved in his current work as a cleric in the UK.

## Conclusions

The author is increasingly using the polygraph in combination with a range of other forensic, psychological assessment tools when undertaking both sexual and physical risk assessments with members of the Clergy. This may relate to a number of issues. The author would assert that the disproportionate power and authority held by a priest, in relation to his parishioners, makes abuse of his position perhaps a greater area of concern than amongst many other professionals and community leaders, leading potential complainants to avoid making relevant disclosures for fear of faith related repercussions and indeed the risk of being humiliated or not believed.

Consideration may also be given to the very fact that the sacrament of confession carries a strict, inherent requirement of confidentiality, wherein what is reported and atoned for remains between the priest, the confessor and God. Indeed, Church law dictates that any priest who breaks these cows of confidentiality in hearing confession will be subject to excommunication from the Church. As such, whilst I consider that Church authorities will responsibly take steps to protect the community, it still seems likely that in some circumstances, where issues about safeguarding are raised, some parties to these discussions may be somewhat more informed yet bound to levels of secrecy. In such circumstances, the employment of the polygraph, within a secular assessment may serve to bring these issues more fully, into the open.

The author also notes that a perception of deceitfulness may be more inherently manifest in clerics, within the psychometric assessments they complete as, in the experiences of the author, socially desirable responding or positive misrepresentation may more likely be considered to be present amongst individuals who aspire to a higher moral code than the majority of their peers. As such a group, clerics are likely to be perceived to be 'faking good' in the completion of measures that evaluate this feature, when compared with other adults. However, this may likely be a reflection of a benign, 'red herring' factor that may lead the assessor to believe that the cleric is being deceitful in ways that are not indicative of clinical or forensic significance.

In the author's opinion, employment of the polygraph as an adjunct to forensic psychological assessments of clerics should be paired with focal training in these areas to support safeguarding bodies, offering consultancy, and post assessment dialogue around containment of risk, as well as supervision and general oversight of the clerics assessed.

## References

- Jack, A., & Wilcox, D.T. (2018). The psychological assessment of clerics. *Pastoral Psychology*, 67(1), 55–64.
- Sosnowski, D.E., & Wilcox, D.T. (2009). Basics of post-conviction sex offender polygraph testing. In: D.T. Wilcox (Ed.), *The use of the polygraph in assessing, treating and supervising sex offenders*. Chichester, West Sussex: Wiley & Sons Ltd.
- Wilcox, D.T. (2013). Ethical practice in the use of the polygraph in working with sex offenders. In: K. Harrison & B. Rainey (Eds.), *Legal and ethical aspects of sex offender treatment and management*. Chichester, West Sussex: Wiley & Sons Ltd.
- Wilcox, D.T., & Buschman, J. (2011) Case studies in the utility of the polygraph. *Sexual Offender Treatment*, 6(1).
- Wilcox, D.T., Foss, C.M., & Donathy, M.L. (2005). A case study of a male sex offender with zoosexual interests and behaviours. *Journal of Sexual Aggression*, 11(3), 305–317.
- Wilcox, D.T. (2009). Opportunities and responsibilities. In: D.T. Wilcox (Ed.), *The use of the polygraph in assessing, treating and supervising sex offenders*. Chichester, West Sussex: Wiley & Sons Ltd.
- Wilcox, D.T, O’Keefe, Z., & Oliver, C (2009). Case studies in the utility of the polygraph. In: D.T. Wilcox (Ed.) *The use of the polygraph in assessing, treating and supervising sex offenders*. Chichester, West Sussex: Wiley & Sons Ltd.







Tuvya T. Amsel\*  
Tel Aviv  
Israel

## An Urban Legend Called: "The 7/38/55 Ratio Rule"

Городская легенда: "The 7/38/55 Ratio Rule"

**Key words:** nonverbal communication, spoken word, tone of voice, body language

We have all experienced, consciously or subconsciously, that the spoken words are but one element of the conveyed message. Along with the words we notice the intonation of the voice, the rhythm and speed, the speaker's expressions and body language. Many times, the non-verbal cues and signs carry a greater influence on the listener than the spoken word.

The impact of each channel (spoken word, tone of voice and body language) on the listener is what UCLA psychology professor Albert Mehrabian researched. In 1967 Mehrabian published his experiments results in two papers. [1] Mehrabian determine the weight listeners place on each of these elements: 7% on verbal, 38% on vocal and 55% on facial. Shortly after publication, Mehrabian conclusions caught the eyes of the public, in where it was popularly coined as the 7/38/55 ratio.

---

\* ta@amsel.co.il

Apparently, what caught the public eyes were the figures, the numbers, the percentage. Psychology does not consider to be an exact science, and not surprisingly so. After all psychology's forth father was philosophy. Psychology seems to research the empirical approach to questions raised by philosophy, and as such its' conclusions considered to be a bit ambiguous and vague. Yet, here comes a psychology paper that defines its' conclusions in exact figures. And numbers and percentage carry the image and façade of mathematics i.e. exact and accurate and in return reliable. So, no wonder that in no time consultants, experts and alike, in various fields which involve inter -personal communication started to quote Mehrabian's formula. This, in spite the fact that Mehrabian's formula was misrepresented by them!

Yet, as Mark Twain's famous phrase goes "a lie can get halfway around the world before the truth can get its boots on", Mehrabian's 7/38/55 formula became a rule. A rule that shortly was referred to as an axiom.

Eventually, investigators too adopted the formula for credibility assessment of criminal suspects' statements. Take as an example the often-quoted Christopher Voss who served for 24 years in the FBI as "... lead international kidnapping negotiator ... lead Crisis Negotiator for the New York City Division of the FBI... New York City Joint Terrorist Task Force for 14 years". [2] In his June 2016 blog titled "3 Insider Keys to "How to Spot A Liar", Voss shares with readers his expertise: "...the second thing I go into is the 7:38:55 ratio. The hypothesis here is that a message is carried at a relative weight of 7% content, 38% delivery, and 55% body language. Regardless of what you think of this specific ratio – body language is a great source of information about your counterpart's veracity".[3]

If we will follow Voss's 7/38/55 ratio advise we may face the following scenario: A suspect in a homicide case is being questioned by the police. The suspect is a normative law obedience citizen, who in a spore of a moment in a middle of a heated argument, lost his temper and killed his neighbor. Terrified of what he just did he fled the scene of crime. When first questioned by the police he denied any knowledge let alone involvement in the crime. Weeks later after an in-depth police investigation he was called in again for an interview. By now he is full of remorse, self-blaming and sorrow of what he did. After a prolonged interrogation he is willing to confess. The investigator asks him again for the hundredth time: "Have you killed Joe?" While getting ready to admit, the suspect experience an inner dilemma, in one hand he is ready to confess while on the other hand he fears the consequences that will follow: the trail, the publicity that will affect and shame him and his family, the punishment. And so, when he answers to the question by saying: "Yes, I did", his voice is hesitant and his inner conflict is being reflected in his body language: he moves on his seat uncomfortably, avoid the investigator eye contact, cover his face, etc. The trained investigator picks up all these signs and

cues. Being a great believer in the 7/38/55 rule he reaches the conclusion that he has just received a false confession. After all the spoken words (7%) contradicted the vocal tone (38%) and the suspect's body language (55%). Bottom line 93% of the conveyed message contradict the spoken word which point in the direction that the suspect is lying thus, his confession is false.

If the investigator's decision to overlook the confession seems irrational and illogical, note that actually the originator of the 7/38/55 ratio rule, prof. Mehrabian himself will object and disagree with the investigator's conclusion, or in his own words: "... My findings ... have received considerable attention in the literature and in the popular media... Please note that this and other equations regarding relative importance of verbal and nonverbal messages were derived from experiments dealing with communications of feelings and attitudes (i.e., like-dislike). Unless a communicator is talking about their feelings or attitudes, these equations are not applicable." [4]

But at this time, regardless of Mehrabian explanations the formula gained so much popularity that Mehrabian warning and clarifications passed unnoticed.

## Mehrabian Studies

The studies focused on decoding the relative impact of facial expressions, vocal tone and spoken words. Both studies dealt with the manner individuals communicate emotions (negative or positive) as being expressed and displayed in a single emotional bearing word.

In the first study Mehrabian and Wiener [5] investigated which of these two factors: spoken word and the intonation and the tone of that spoken word has a greater impact on the listener when that spoken word is inconsistent with the tone of voice. 30 participants, divided to 3 groups (@10), were asked to listen to the recordings of two women who read nine different words (three positive "dear", "thanks", and "honey", three neutral "maybe", "oh", and "really" and three negative "brute", "don't", and "terrible"). The women spoke in three different tones (positive, neutral and negative). The participants were instructed to rate the degree of positive attitude of the women, subject to the following instructions: paying attention only the content, only the tone of voice and to all the available information. The experiment results were that the participants were better in detecting emotions in the tone than in the spoken word.

Mehrabian second study carried out with Ferris, [6] investigated which of these two factors: tone of voice and facial expression has a greater impact on the listener. The participants were listening to a recording of three women repeating the single word

“maybe” in three different expressing tones: like, neutral, and dislike. Later the participants were presented with female face photos expressing the same three emotions. The participants were asked to guess the emotions in the recorded voices, in the photos and both in combination. The experiment results were that the participants were better in detecting the emotions in the photo than in the recording.

## A birth of a formula

Based on the results of the studies and in spite the fact that the two studies were different, the first compared spoken word to tone and the second tone to facial expression (spoken word was not part of the second study), Mehrabian integrated the results of the two into one, suggesting that the combined effect of each channel is the weighted sum of their independent effect with the coefficients of .07 (word), .38 (tone) and .55 (facial expression). It should be noted that in spite of deriving the figures from research, the formula ratio figures were arbitrary without being supported by a study i.e. they were not proven.

In addition to the unsupported formula, the studies received a lot of critiques such as: the situation was artificial, the participants were aware of the experiment scope, the experiments structure, the limited amount of talking and much more. But, Mehrabian's studies highlighted the focal points of inter-personal communicating feelings and attitudes as well as understanding that inconsistency between these channels when commuting feelings and attitudes should call for further inquiry by the listener.

## Epilogue

The popularity that the formula gained in spite of Mehrabian's statement that the formula is being misused and misinterpreted, is a valuable lesson about people: If something serves them right, they won't be confused by the facts.

The 7/38/55 ratio rule that swamp the inter-personal communication field and gained much popularity, turned out to be a misquoted, misused and unsupported analysis method, shortly an urban legend and myth that should be forgotten and taken out of circulation. Game Over.

## References

- [1] Mehrabian, A., Wiener, M. (1967). Decoding of Inconsistent Communications. *Journal of Personality and Social Psychology*. 6 (1), 109–114. Mehrabian, A., Ferris, S.R. (1967), Inference of Attitudes from Nonverbal Communication in Two Channels. *Journal of Consulting Psychology*. 31 (3): 248–252.
- [2] <https://blackswanltd.com/our-team/chris-voss>.
- [3] <https://blog.blackswanltd.com/the-edge/3-insider-keys-to-how-to-spot-a-liar>.
- [4] <http://www.kaaj.com/psych/smorder.html>.
- [5] Ibid, Mehrabian, A., Wiener, M. (1967).
- [6] Ibid, Mehrabian, A., Ferris, S.R. (1967).



# Book review





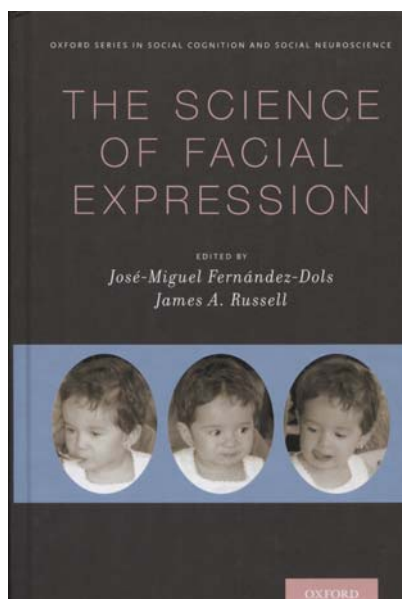

*The Science of Facial  
Expression,*  
José-Miguel Fernández-Dols,  
James A. Russell (eds. )  
Oxford University Press,  
Oxford 2017, 540 pp.

The book edited by professors of psychology José-Miguel Fernández-Dols (Madrid University) and James A. Russell (Boston College) boasts more than 50 contributors, many of them well-known as P. Ekman, mostly from the US but also from Israel, Spain, Germany, Croatia, Austria, Switzerland, the Netherlands, and the United Kingdom. It is divided into eleven parts, entitled: “Introduction”, “The Great Debate: The Facial Expression Program”, “Evolution”, “Unexplored Signals”, “Neutral Process”, “Individual Development”, “Social Perception”, “Appraisal”, “Concepts”, “Social Interaction”, and “Culture”.

In the Introduction, the editors say: “These specialties and folk understanding may seem to be grounded in scientific research but the fact is that the relationship between scientific approaches and practical specialties is often problematic or, in a significant number of cases, nonexistent. Perhaps more surprising is that many scientific research projects and claims are based on the same set of folk ideas. (...) In the book we sought to survey the most telling psychological research on facial expressions, much of which was at odds with the assumptions of Darwin, the practical specialties, and folk beliefs. Since that publication, the field has continued to grow in quantity and quality. One of the purposes of the present book is to provide an updated review of the current psychology of facial expression.”

The book is recommended to everyone interested in detection of deception.

J.W.

ISSN/EISSN 1898-5238/ 2380-0550



*European Polygraph*

# CERTIFICATE

*Of* IMPACT FACTOR

## 0.63

SCORE | 0.63

ISSUED BY | Citefactor.org

CALCULATED FOR YEAR  
| 2017



Electronic Object Identifier (EOI)  
[www.citefactor.org/check/](http://www.citefactor.org/check/)

Directory Indexing of International Research Journals

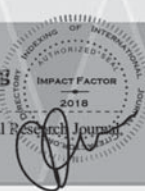

Date Of Issue  
August 16, 2018



## The Basic Information for Authors

To publication will be accepted unpublished research papers as well as review article, case reports, book reviews and reports connected with polygraph examinations.

Submitted manuscripts must be written in English.

All papers are assessed by referees (usually from Editorial Board), and after a positive opinion are published.

Texts for publication should be submitted in the form of normalized printout (1800 characters per page) and in electronic form (diskette, CD), or sent by e-mail to Editorial Office.

The total length of research papers and review article should not exceed 12 pages, case reports – 6 pages, and other texts (book review, report) – 5 pages.

The first page of paper should contain: the title, the full name of the author (authors), the name of institution where the paper was written, the town and country.

Figures should be submitted both in printed form (laser print, the best) and electronic form.

Tables should be numbered in Roman numerals and figures in Arabic ones.

Figures, tables, titles of figures and titles of tables should be included on a separate page. The places in the text where they are to be included should be indicated.

## THE BASIC INFORMATION FOR AUTHORS

The references should be arranged in the alphabetical order according to the surnames of the authors.

The references should be after the text.

Each reference should include: the surname (surnames) of the author (authors), the first letter of author's first name, the title of the book, year and place of the publication, the name of publisher, or the title of the paper, the full title of the journal, the year, the volume, the number and the first page of the paper.

For example (in references):

Reid J., Inbau F. (1966), *Truth and Deception: the Polygraph ("Lie-detector") Techniques*, Williams & Wilkins, Baltimore.

Abrams S. (1973), *Polygraph Validity and Reliability – a Review*, Journal of Forensic Sciences, 18, 4, 313.

and (Reid, Inbau, 1966), (Abrams, 1973) inside text.

Texts for publication in "European Polygraph" should be mail to:

"European Polygraph"

Andrzej Frycz Modrzewski Krakow University  
ul. Gustawa Herlinga-Grudzińskiego 1  
30-705 Kraków (Poland)

or e-mail: m.krasnowolska@gmail.com  
oleg1998@gmail.com

# Rules and Regulations Concerning Publishing Papers in European Polygraph

1. All papers sent to European Polygraph by their respective authors undergo preliminary assessment by the Editor-in-Chief.
2. The initial assessment results in the decision whether to send the work for an independent review or return it to the author with the information that it will be not published.
3. Two independent reviewers for “internal reviews” are appointed by the Editor-in-Chief or by the Deputy Editor following consultation with the Editor-in-Chief.
4. The following cannot be independent reviewers: Editor-in-Chief, Deputy Editor-in-Chief, employees of Andrzej Frycz Modrzewski Krakow University, and people with papers published in the issue containing the reviewed paper.
5. The internal review should answer the question whether the reviewed paper is fit for printing and whether it requires any amendments, and if it does, state what they are, and must be in written form, and conclude in an unequivocal verdict concerning publication or rejection of an article.
6. If one of the reviewers provides comments and amendments, but does not disqualify the paper, the Editor pass the comments on to the author, asking for the author’s opinion and any amendments.
7. Should the opinions of the author and reviewer diverge, the decision to print the paper or otherwise is made by the Editor.
8. In the case mentioned in 7 above, before making their decision, Editor-in-Chief can appoint another independent reviewer.

9. In exceptional cases, when there are significant circumstances justifying such a decision, and the Editors do not agree with the opinion of the reviewer, Editors may decide to publish a paper against the opinion of the reviewer.
10. The names of reviewers is not disclosed to the author, and the names of authors are not disclosed to reviewers.
11. Book reviews and reports are not reviewed, the decision to publish them is the responsibility of the Editors.



## Ordering Information

Please, send your orders by e-mail to [ksiegarnia@kte.pl](mailto:ksiegarnia@kte.pl), including:

- full name (first and last in case of natural persons; registered business name in case of legal persons)
- address (permanent address or registered seat),
- address for delivery of your copies of European Polygraph,
- number of successive issues ordered (minimum 4), and number of copies of each issue.
- One year subscription (4 issue ): USD 50, € 40.
- Shipment costs is added of the subscription price.
- All subscriptions must be pre-paid to our account:  
Krakowskie Towarzystwo Edukacyjne Sp. z o.o. ul. G. Herlinga-Grudzińskiego 1C,  
lok. C224, 30-705 Kraków

**Payment by USD: 24 1020 2892 0000 5102 0222 8161**

IBAN PL 24 1020 2892 0000 5102 0222 8161

KOD BIC (SWIFT): BPKOPLPW

Name of the bank: Powszechna Kasa Oszczędności Bank Polski Spółka Akcyjna

**Payment by €: 19 1020 2892 0000 5002 0222 8203**

IBAN PL 19 1020 2892 0000 5002 0222 8203

KOD BIC (SWIFT): BPKOPLPW

Name of the bank: Powszechna Kasa Oszczędności Bank Polski Spółka Akcyjna

All publication dates are subject to change without notice.

## Условия подписки

Заказы содержащие имя и фамилию или название компании, учреждения, адрес доставки и номер журнала, от которого должна происходить подписка (минимум 4 номера) необходимо переслать на адрес: [ksiegarnia@kte.pl](mailto:ksiegarnia@kte.pl).

Стоимость годовой подписки, охватывающей 4 номера составляет \$ 50 или € 40.

Цена включает в себя стоимость доставки.

Предоплата должна быть произведена на наш банковский счет:

Krakowskie Towarzystwo Edukacyjne Sp. z o.o. ul. G. Herlinga-Grudzińskiego 1C/lokC224,  
30-705 Kraków

**Payment by USD: 24 1020 2892 0000 5102 0222 8161**

IBAN PL 24 1020 2892 0000 5102 0222 8161

KOD BIC (SWIFT): BPKOPLPW

Name of the bank: Powszechna Kasa Oszczędności Bank Polski Spółka Akcyjna.

**Payment by €: 19 1020 2892 0000 5002 0222 8203**

IBAN PL 19 1020 2892 0000 5002 0222 8203

KOD BIC (SWIFT): BPKOPLPW

Name of the bank: Powszechna Kasa Oszczędności Bank Polski Spółka Akcyjna.

Сроки публикации могут изменяться без предварительного уведомления.